

Violin I

Libiamo Ne' Lieti Calici (from La traviata)
乾杯の歌 (椿姫より)

G.Verdi
Arr. by M.Yokoyama

Allegretto ♩=69

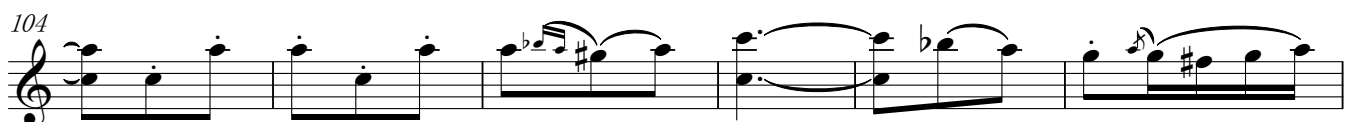

Violin I

110

118

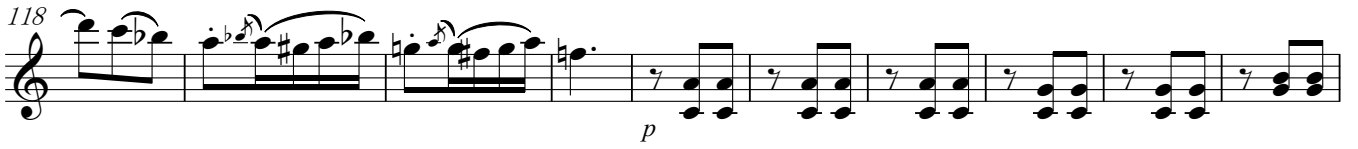

128

139

150

160

Violin II

Libiamo Ne' Lieti Calici (from La traviata)
乾杯の歌 (椿姫より)

G.Verdi
Arr. by M.Yokoyama

Allegretto ♩=69

13

23

mp mp p

39

A tempo

pp mf

50

61

72

82

poco rit.. f

93

A tempo

f

105

V.S.

111

118

125

137 **poco rit.. A tempo**

149

160

168

Viola

Libiamo Ne' Lieti Calici (from La traviata)
乾杯の歌 (椿姫より)

G.Verdi
Arr. by M.Yokoyama

Allegretto ♩=69

13

25

37 poco rit.. A tempo

49

61

73

83

93 A tempo

105

112

118

128

139 **A tempo**

151

163

170

Violoncello

Libiamo Ne' Lieti Calici (from La traviata)
乾杯の歌 (椿姫より)

G.Verdi
Arr. by M.Yokoyama

Allegretto ♩=69

p *mf*

11

22 *mp* *mf*

33 *mp* *poco rit.* *A tempo* *mf*

45 *p* *mf*

55 *mf*

67

79

91 *poco rit.* *A tempo* *f* *pp*

103 *f*

Violoncello

110

118

129

139 **A tempo**

151

162

